

A1/38471/01
Ar. Padmanabhi Pillai
Kulland

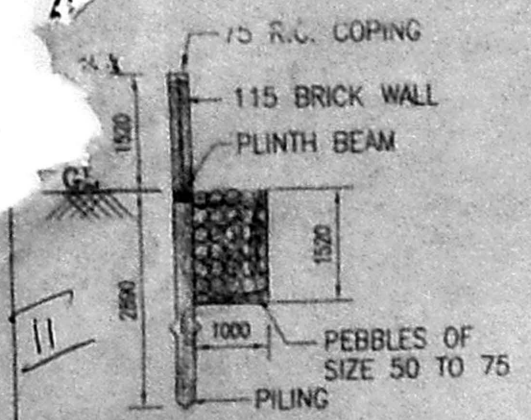

RAIN WATER PERCUSSION PIT
Revised plan
Sanitary Plan
22/5/20
27/5/20

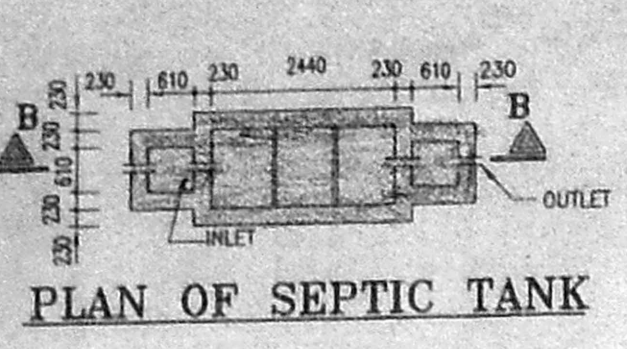

PLAN OF SEPTIC TANK

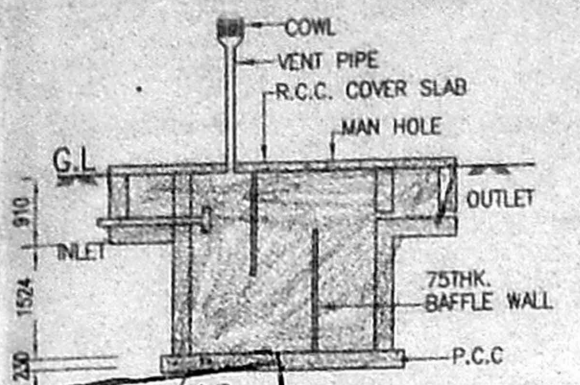

SECTION B-B

OFFICE COPY

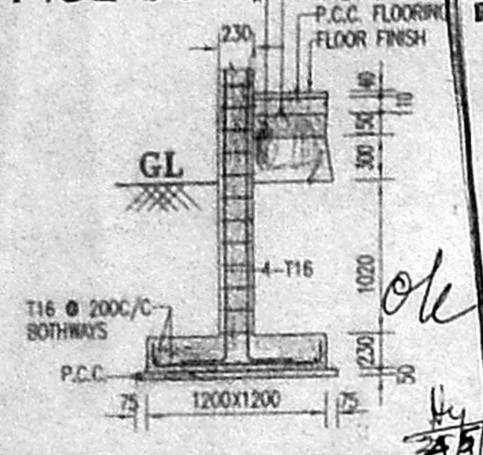

TYPICAL COLUMN FOUNDATION

APPROVED
 Planning Permit No. A/38471/29/2020
 SUBJECT TO THE CONDITIONS IN THIS OFFICE LETTER.
 No. A/38471/29/2020
 Date: 27/5/2020
 FOR MEMBER SECRETARY,
 CHENNAI METROPOLITAN DEVELOPMENT AUTHORITY
 CHENNAI-600 005.

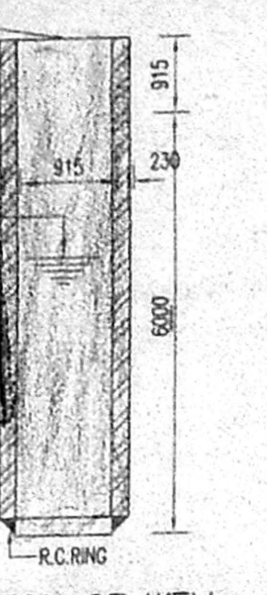

SECTION OF WELL

SEC. OF COMPOUND WALL

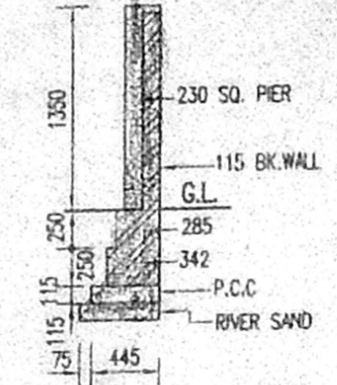

SEC. OF COMPOUND WALL

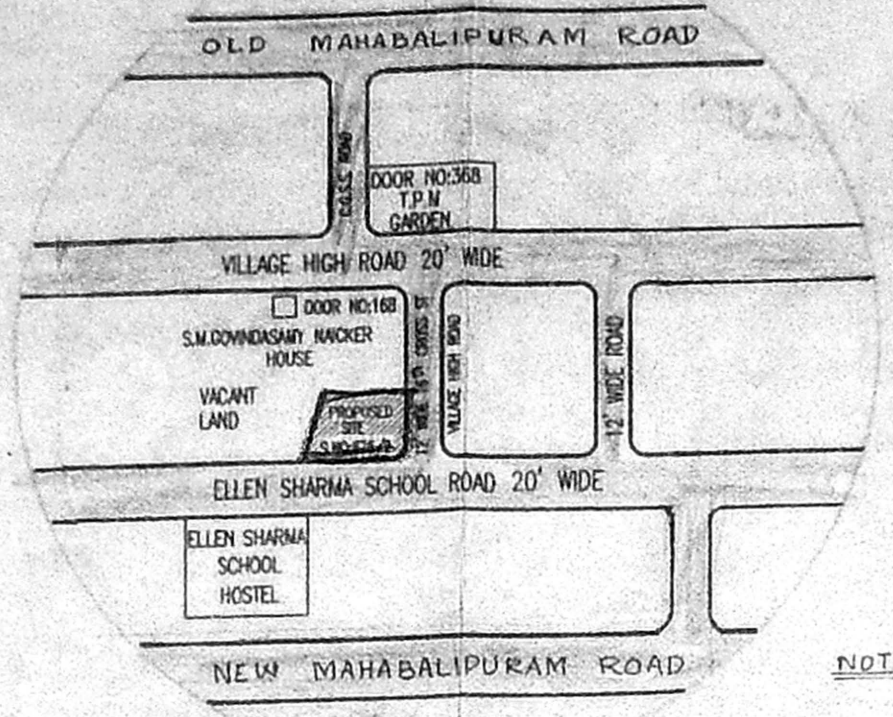

TOPO PLAN
 SCALE: 1:400

NOTE: NO POWER LINE (KV) PASSING AROUND 400M RADIUS OF THE PROPOSED SITE

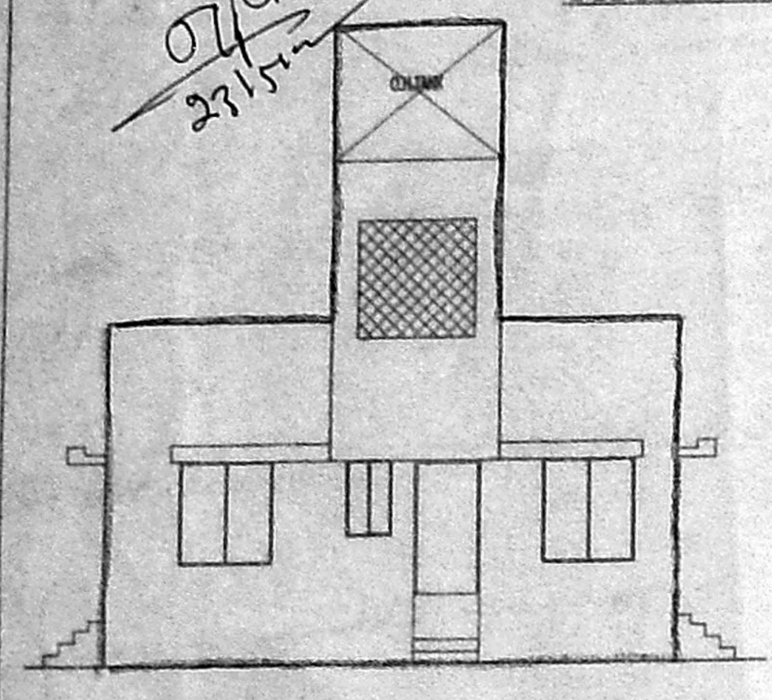

FRONT ELEVATION

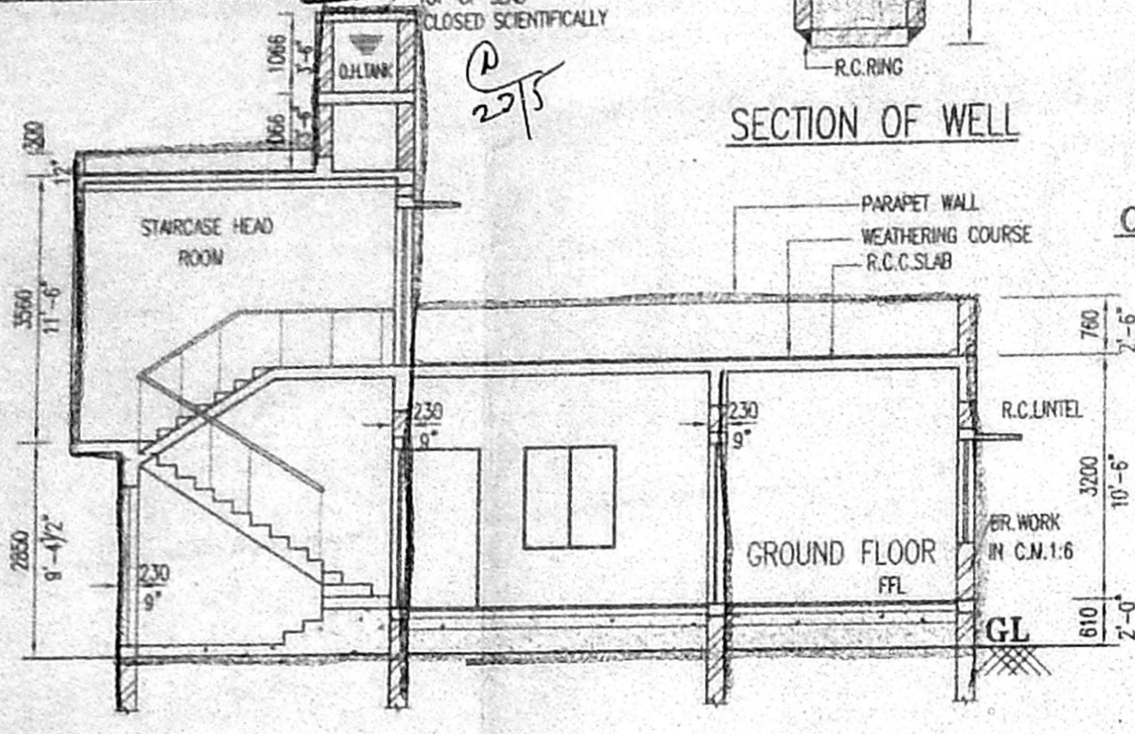

SECTION A-A

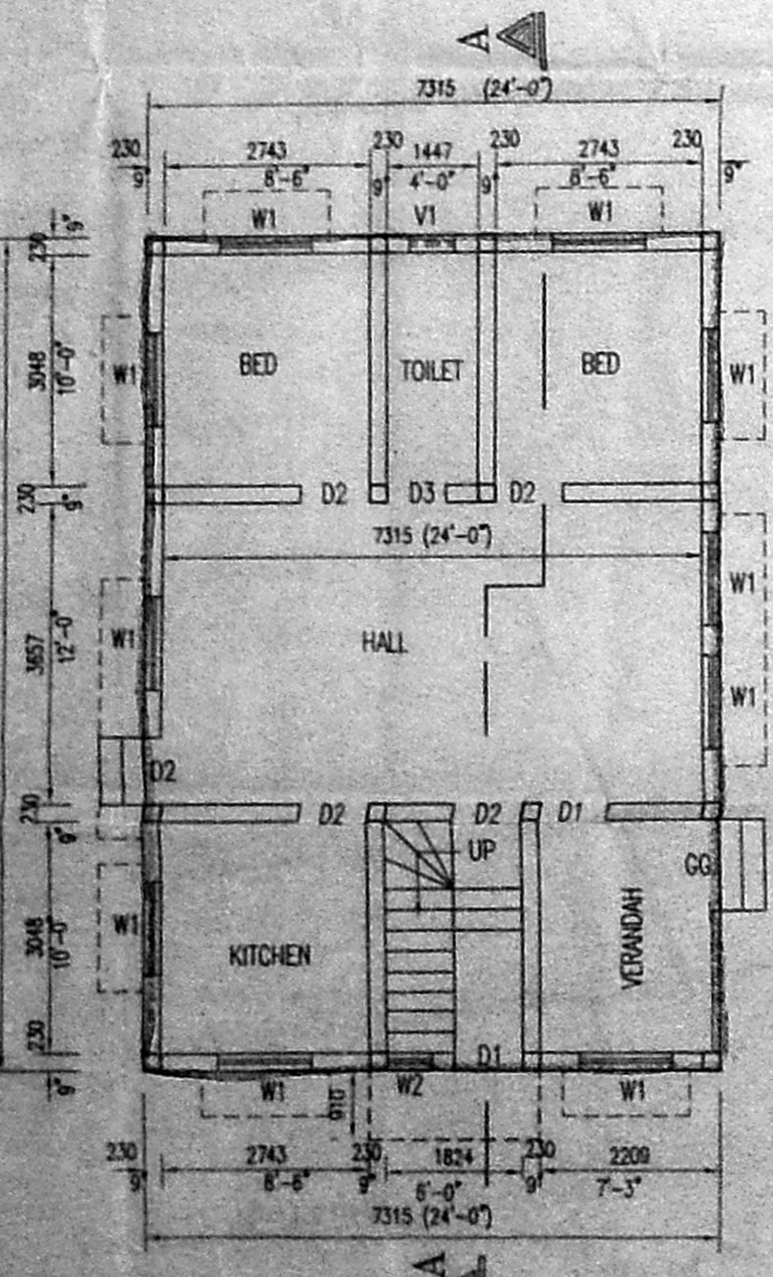

GROUND FLOOR PLAN

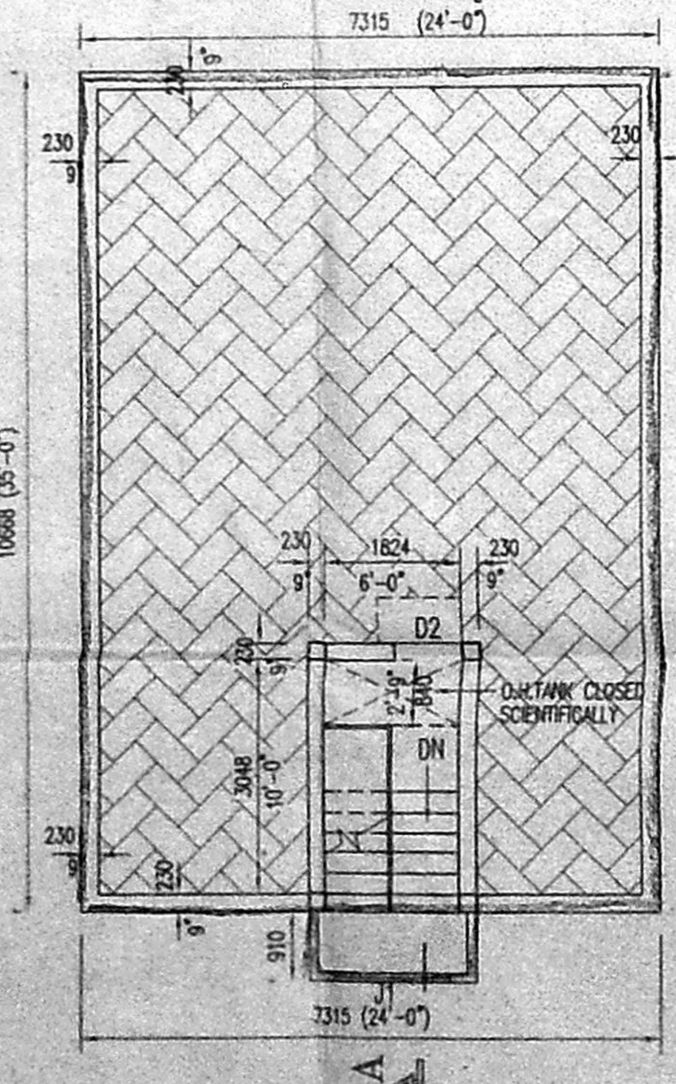

TERRACE FLOOR PLAN

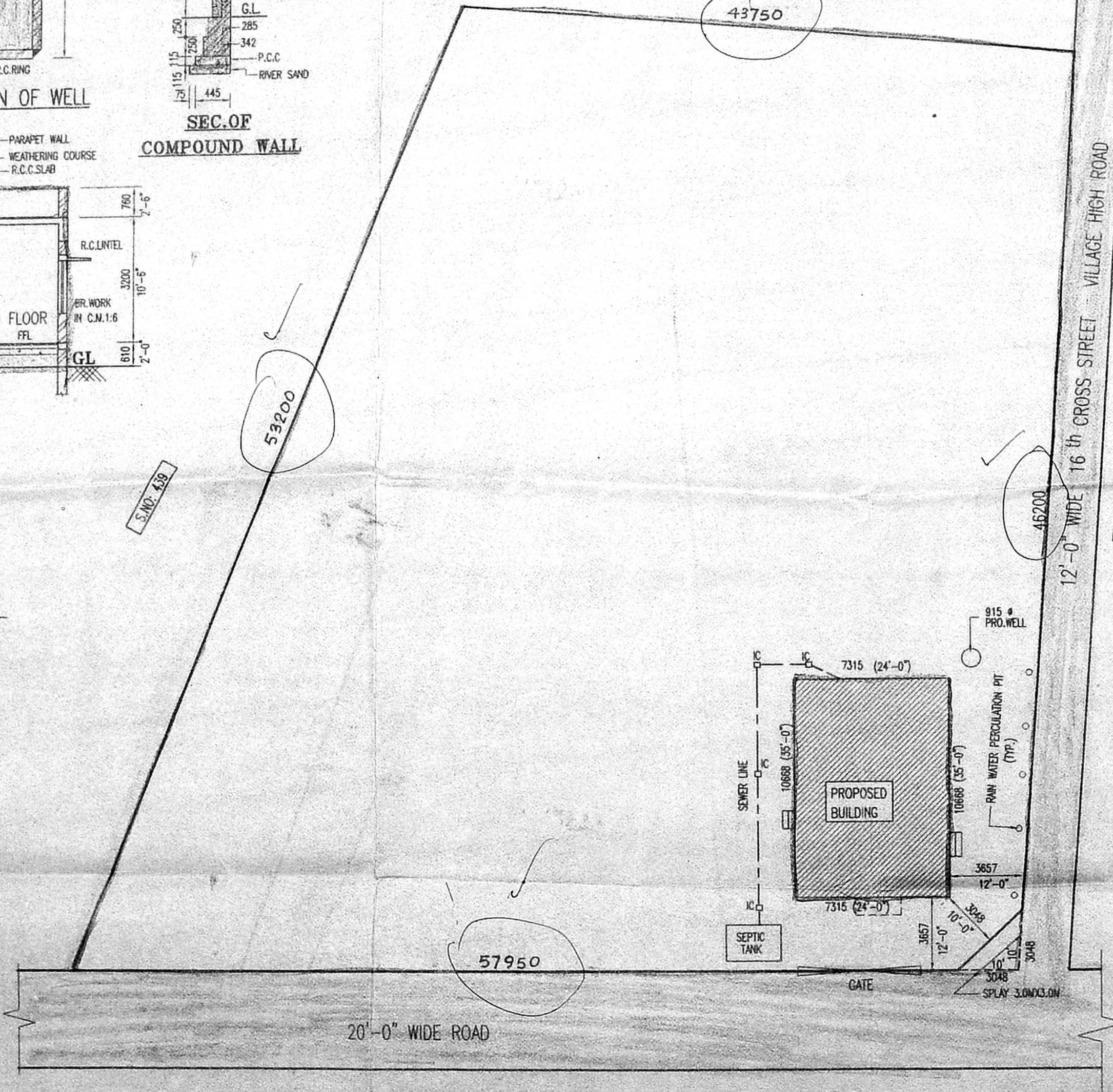

SITE PLAN
 SCALE: 1:200

S.NO. 678

SPECIFICATIONS

FOUNDATION : R.C.C. COLUMN FOUNDATION AND FOOTINGS.
 SUPER STRUCTURE : BRICK WORK IN CM 1:6
 P.C.C. WORK : 1:4:8
 PLASTERING : CEILING IN CM 1:3 AND WALLS IN CM 1:5 MIX
 FLOORING : MOSAIC FLOOR FINISHING
 ROOF : R.C.C. 1:2:4 MIX
 JOINERY : COUNTRY WOOD DOOR AND WINDOWS
 WEATHERING COURSE : TWO LAYERS OF FLAT TILES SET IN CM 1:3 MIX. OVER BRICK JELLY LIME CONCRETE MIXED WITH 10% OF CRUDE OIL

SCHEDULE OF JOINERY

MKD.	DESCRIPTION	METRIC
GG	GRILL DOOR	900X2100
D1	T.W. PANEL DOOR	990X2100
D2	T.W. FLUSH DOOR	900X2100
D3	T.W. FLUSH DOOR	760X2100
W1	T.W. GLAZED WINDOW	1220X1370
W2	T.W. GLAZED WINDOW	600X1524
V1	T.W. GLAZED VENTILATOR	600X600
J1	RCC JALY	1524X1524

AREA STATEMENT

DESCRIPTION	SQ. MT.
PLOT AREA (63 CENT)	27487
PLINTH AREA OF GROUND FLOOR	78.06
STAIRCASE HEAD ROOM AREA	10.10
TOTAL BUILT UP AREA	88.16
PLOT COVERAGE	0.0028%
FLOOR SPACE INDEX	0.0028

COLOUR INDEX

PROPOSED BUILDING [Symbol]
 ROAD SHOWN [Symbol]
 BOUNDARY SHOWN [Symbol]
 SEWER LINE SHOWN [Symbol]

TITLE:
 THE PROPOSED RESIDENCE AT SURVEY NO:675/2
 SHOZHINGANALLUR VILLAGE
 KANCHIPURAM DISTRICT,
 SHOZHINGANALLUR TOWN
 PANCHAYAT

OWNER SIGNATURE
Vignesh
Ar. Padmanabhi Pillai

LICENSED SURVEYOR

A. Velu
A. VELU
 Licensed Surveyor
 CORPORATION OF CHENNAI NO. 158
 B-260, 1st Floor
 LILLY POND COMPLEX,
 MOORE MARKET, CHENNAI-3.

CHENNAI METROPOLITAN DEVELOPMENT AUTHORITY
 CHENNAI-600 005